NAVTTC Task Report: Task 01

Course: Artificial Intelligence, Machine Learning & Deep Learning

Student Name: Qalb E Zahra Mashhadi

Topic: Week 1 — Development Environment Installation & Verification

---

1. Objective

The goal of this task is to set up all the necessary software and libraries on my computer for Artificial Intelligence and Deep Learning projects.

---

2. Installation Tasks

Task A: Installation of Anaconda3

Statement: I have downloaded and installed the Anaconda3 distribution to manage Python environments and packages easily.

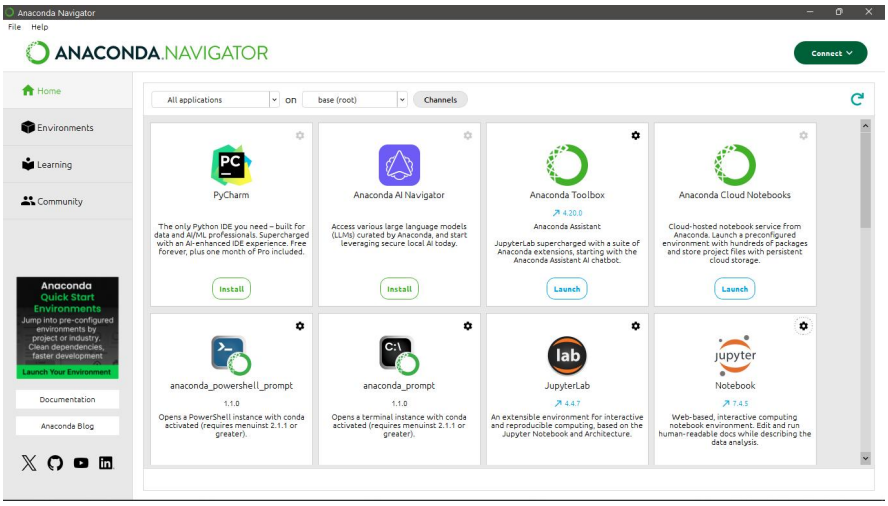

Task B: Installation of VSCode

Statement: I have installed Visual Studio Code (VSCode) as my primary text editor for writing Python code.

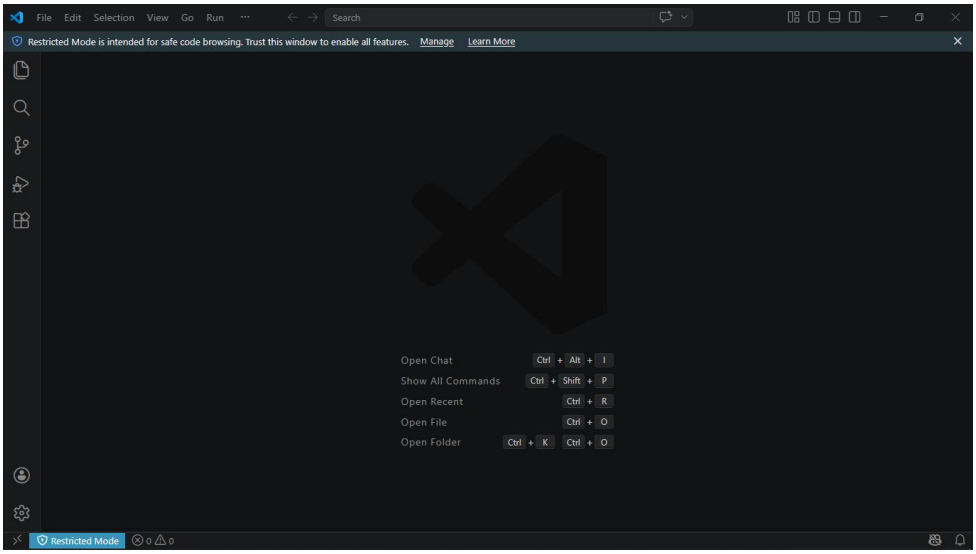

Task C: Installation of PyCharm

Statement: I have installed PyCharm IDE to provide a professional environment for developing complex AI projects.

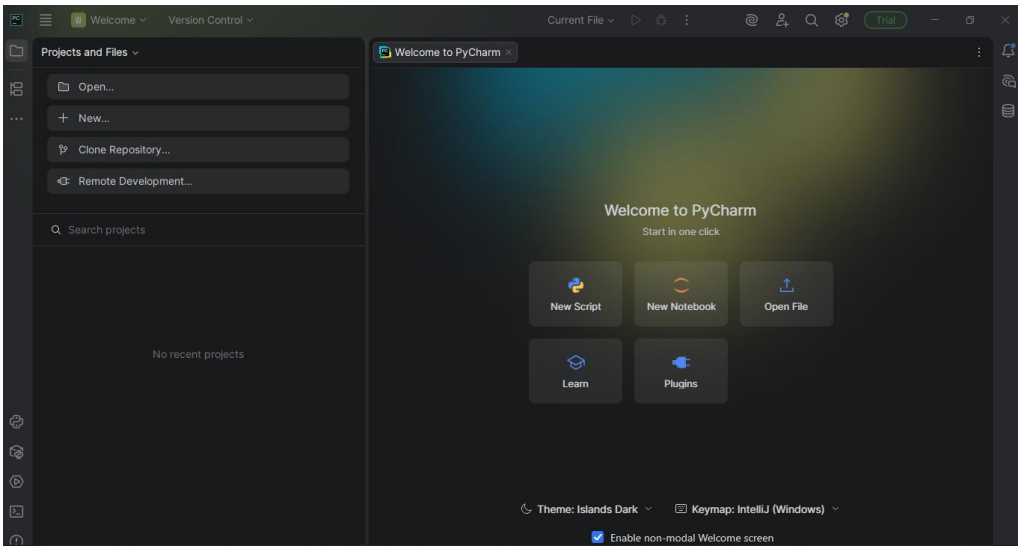

Task D: Installation of PyTorch

Statement: I have installed the PyTorch library using the terminal to perform deep learning and neural network tasks.

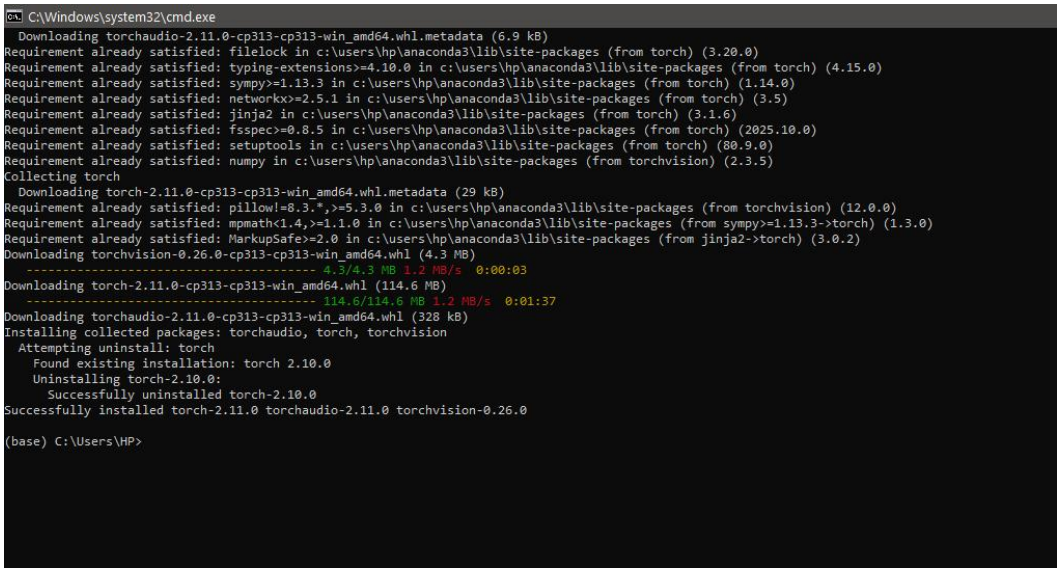

```
C:\Windows\system32\cmd.exe
  Downloading torchaudio-2.11.0-cp313-cp313-win_amd64.whl.metadata (6.9 kB)
Requirement already satisfied: filelock in c:\users\hp\anaconda3\lib\site-packages (from torch) (3.20.0)
Requirement already satisfied: typing-extensions>=4.10.0 in c:\users\hp\anaconda3\lib\site-packages (from torch) (4.15.0)
Requirement already satisfied: sympy>=1.13.3 in c:\users\hp\anaconda3\lib\site-packages (from torch) (1.14.0)
Requirement already satisfied: networkx>=2.5.1 in c:\users\hp\anaconda3\lib\site-packages (from torch) (3.5)
Requirement already satisfied: jinja2 in c:\users\hp\anaconda3\lib\site-packages (from torch) (3.1.6)
Requirement already satisfied: fsspec>=0.8.5 in c:\users\hp\anaconda3\lib\site-packages (from torch) (2025.10.0)
Requirement already satisfied: setuptools in c:\users\hp\anaconda3\lib\site-packages (from torch) (80.9.0)
Requirement already satisfied: numpy in c:\users\hp\anaconda3\lib\site-packages (from torchvision) (2.3.5)
Collecting torch
  Downloading torch-2.11.0-cp313-cp313-win_amd64.whl.metadata (29 kB)
Requirement already satisfied: pillow!=8.3.*,>=5.3.0 in c:\users\hp\anaconda3\lib\site-packages (from torchvision) (12.0.0)
Requirement already satisfied: mpmath<1.4,>=1.1.0 in c:\users\hp\anaconda3\lib\site-packages (from sympy>=1.13.3->torch) (1.3.0)
Requirement already satisfied: MarkupSafe>=2.0 in c:\users\hp\anaconda3\lib\site-packages (from jinja2->torch) (3.0.2)
Downloading torchvision-0.26.0-cp313-cp313-win_amd64.whl (4.3 MB)
   ---------------------------------------- 4.3/4.3 MB 1.2 MB/s  0:00:03
Downloading torch-2.11.0-cp313-cp313-win_amd64.whl (114.6 MB)
   ---------------------------------------- 114.6/114.6 MB 1.2 MB/s  0:01:37
Downloading torchaudio-2.11.0-cp313-cp313-win_amd64.whl (328 kB)
Installing collected packages: torchaudio, torch, torchvision
  Attempting uninstall: torch
    Found existing installation: torch 2.10.0
    Uninstalling torch-2.10.0:
      Successfully uninstalled torch-2.10.0
Successfully installed torch-2.11.0 torchaudio-2.11.0 torchvision-0.26.0

(base) C:\Users\HP>
```

Task E: Installation of TensorFlow 2.0

Statement: I have successfully installed TensorFlow 2.0 to build and train machine learning models.

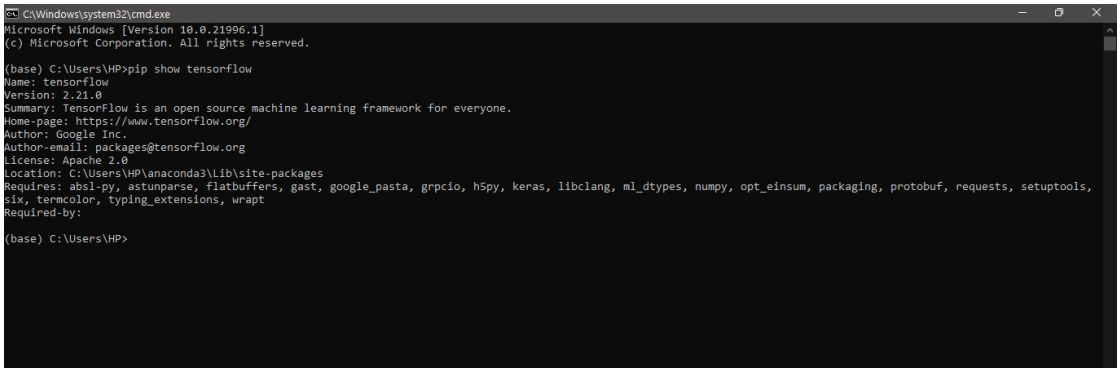

```
C:\Windows\system32\cmd.exe
Microsoft Windows [Version 10.0.21996.1]
(c) Microsoft Corporation. All rights reserved.

(base) C:\Users\HP>pip show tensorflow
Name: tensorflow
Version: 2.21.0
Summary: TensorFlow is an open source machine learning framework for everyone.
Home-page: https://www.tensorflow.org/
Author: Google Inc.
Author-email: packages@tensorflow.org
License: Apache 2.0
Location: C:\Users\HP\anaconda3\Lib\site-packages
Requires: absl-py, astunparse, flatbuffers, gast, google_pasta, grpcio, h5py, keras, libclang, ml_dtypes, numpy, opt_einsum, packaging, protobuf, requests, setuptools,
six, termcolor, typing_extensions, wrapt
Required-by:

(base) C:\Users\HP>
```

3. Conclusion

All the required softwares and libraries for Week 1 are now installed and working perfectly on my system.